

MMDA 'C' / PP NO. /
 CN. 02/15192/93
 Area: _____
 Section: 29/11
 PART I
 PART II
 Km 10 1/2

R.O. 1/11/10
 11/10

N

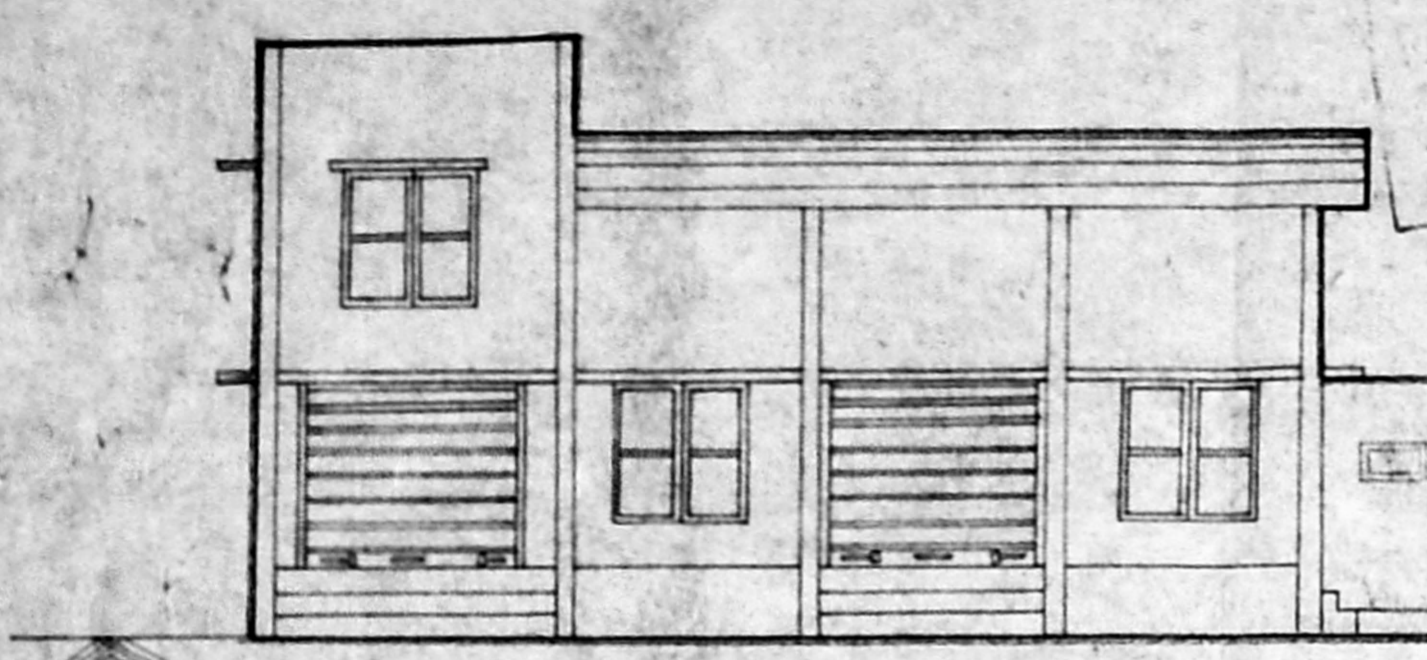

FRONT ELEVATION

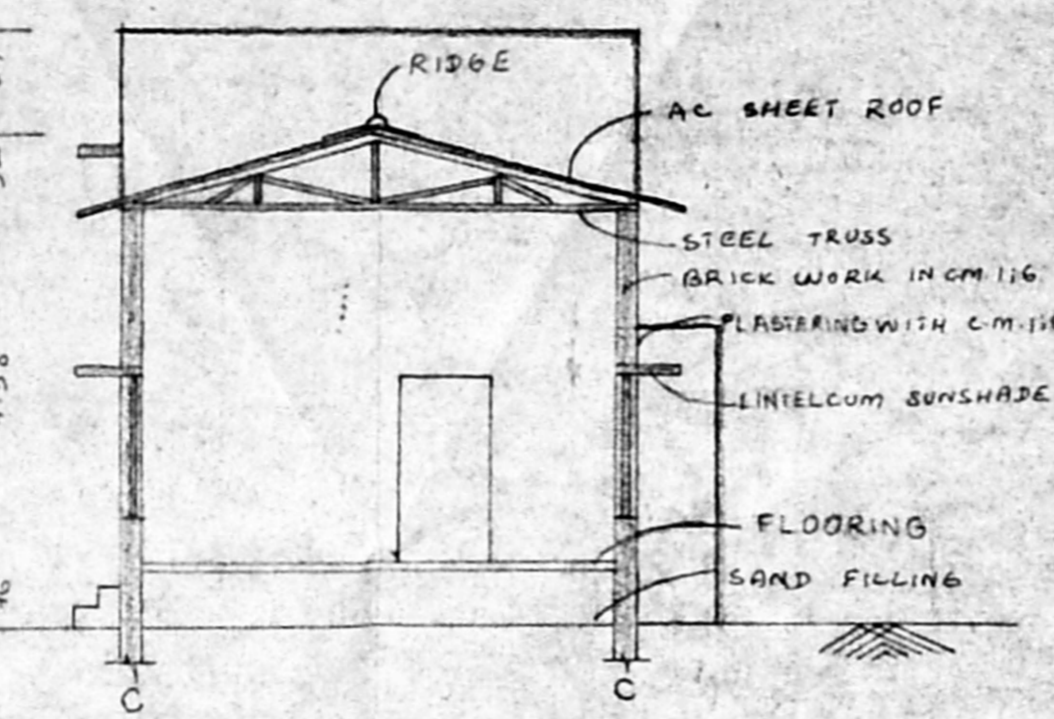

SECTION ON A-A

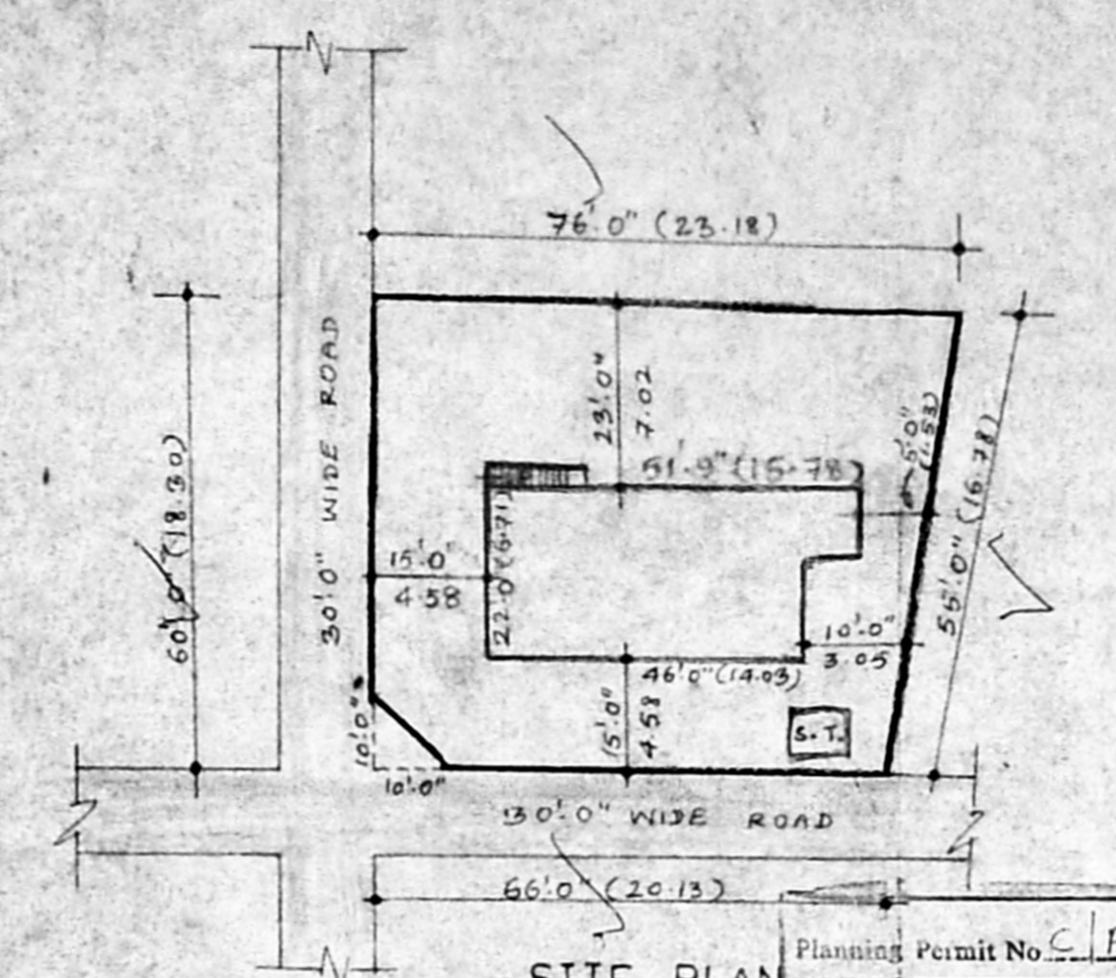

SITE PLAN
(SCALE - 1:300)

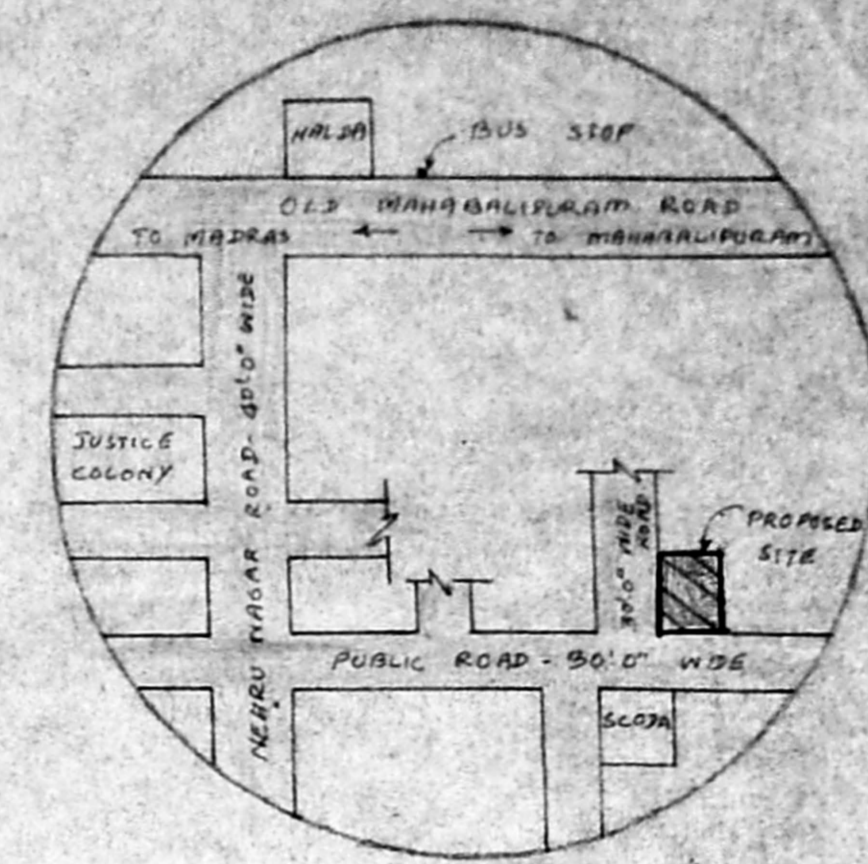

KEY PLAN
(NOT TO SCALE)

Planning Permit No. C/PP/4/94
APPROVED
 SUBJECT TO THE CONDITIONS IN
 THIS OFFICE LETTER.
 No. 02/15192/93 Date: 11/11/94
 FOR MEMBER SECRETARY
 MADRAS METROPOLITAN
 DEVELOPMENT AUTHORITY
 MADRAS - 600 008.

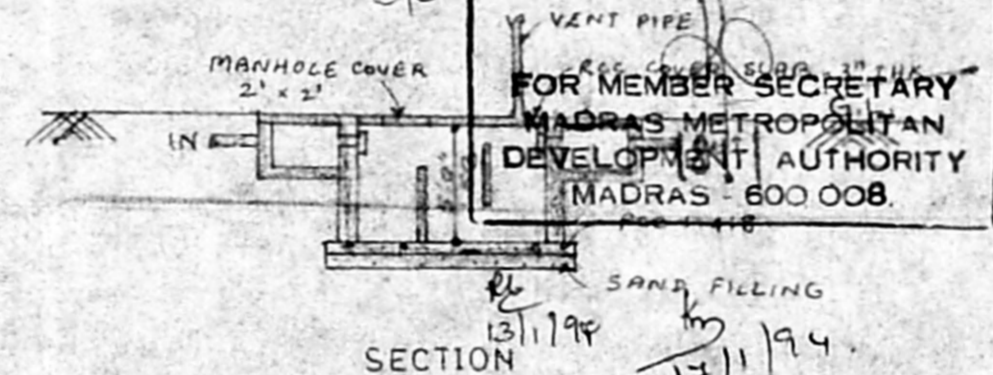

SECTION

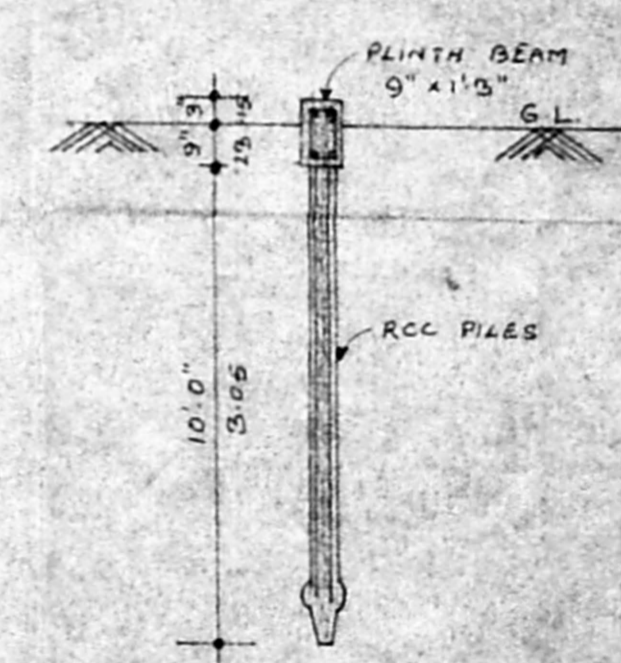

PILE FOUNDATION - C

(SCALE - 1:50)

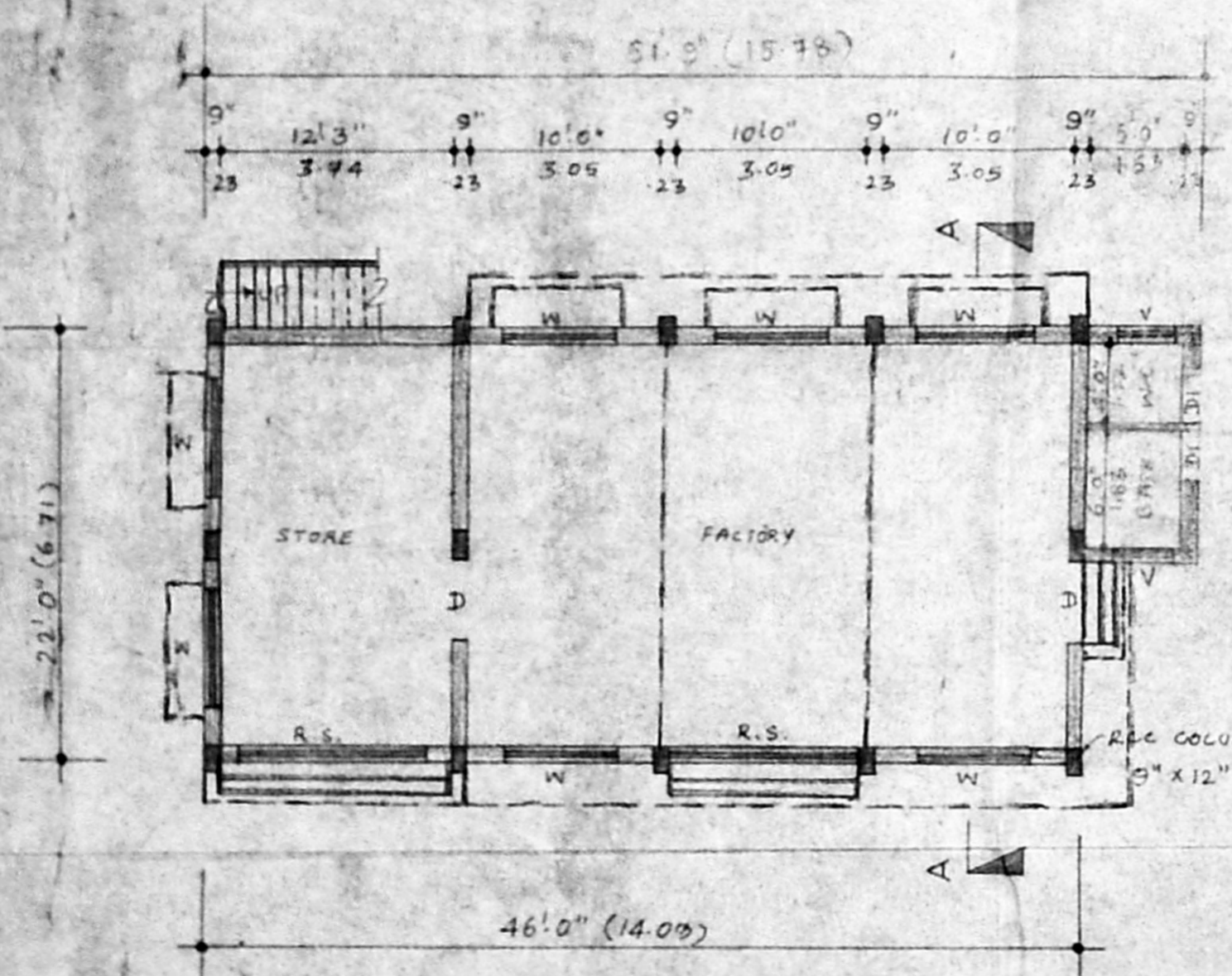

GROUND FLOOR PLAN

(SCALE - 1:100)

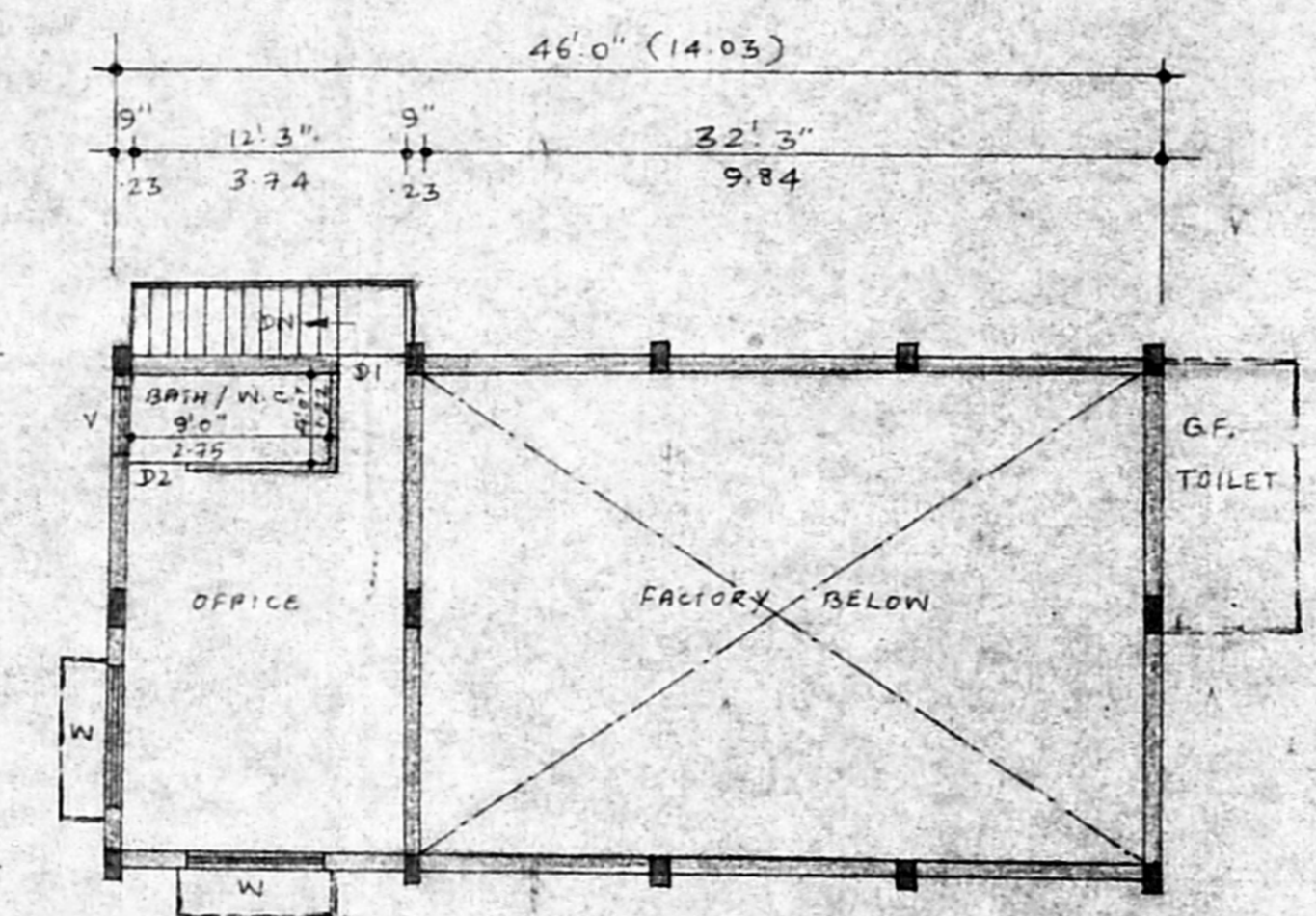

MEZZANINE FLOOR PLAN

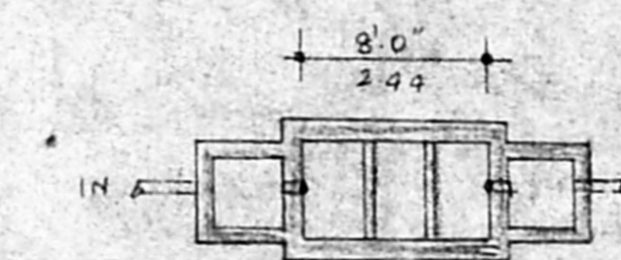

PLAN
SEPTIC TANK

(SCALE - 1:100)

PLAN SHOWING THE PROPOSED CONSTRUCTION OF INDUSTRIAL BUILDING AT PLOT NO. E2, S-NO. 8, VILLAGE NO. 225, NEW NO. 113 IN PERUNGUDI VILLAGE, NEHRU NAGAR, SAIDAPET TALUK. NEEM CAKE INDUSTRIES.

AREA DETAILS:
 PLOT AREA - 4122.60 Sft - 383.14 M²
 BUILTUP AREA
 GROUND FLOOR - 1084.31 Sft - 100.77 M²
 FIRST FLOOR - 302.50 Sft - 28.11 M²
 TOTAL AREA - 1386.81 Sft - 128.88 M²
 F.S.I - 0.34
 COVERAGE - 26.30 %

JOINERY DETAILS:
 D - DOOR - 4'0" x 7'0" - 1.22 x 2.14
 D1 - DOOR - 3'0" x 7'0" - 0.92 x 2.14
 D2 - DOOR - 2'6" x 7'0" - 0.76 x 2.14
 W - WINDOW - 6'0" x 5'0" - 1.83 x 1.53
 V - VENTILATOR - 3'0" x 2'0" - 0.92 x 0.61
 R.S. - ROLLING SHUTTER - 10'0" x 6'0" - 3.05 x 2.44

COLOUR INDEX:
 EXISTING
 PROPOSED
 ROAD
 BOUNDARY

OWNER: MR V.V. DHANANJAYAN
V.V. Dhananjayan

LICENSED SURVEYOR:
P. Thanabalan
 P. THANABALAN, D.C.E.,
 Engineer & Contractor,
 Licensed Surveyor No. 102,
 Corporation of Madras,
 8272, V.S. Mudali Street,
 Saidapet, Madras-600 015

NO. OF MACHINERIES - 3 NOS.
 NO. OF WORKERS - 15 NOS.
 TOTAL H.P. - 20 H.P.

ALL DIMENSIONS ARE IN METRIC SYSTEM.